Peninsula Nuevo Vallarta.

This 4 bedroom beachfront unit is in the new Peninsula Nuevo. 4B

Sale Price

Rental Price

Bedrooms	3
Sleeps	8
Bathrooms	3
ID	844
Type	Condo
Land	0m2
Construction	220m2

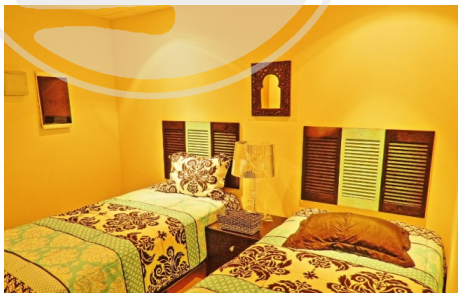

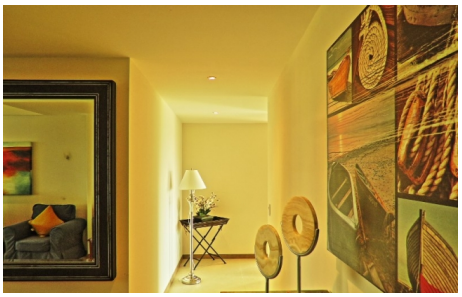

Appliances & Amenities

Furnished: Yes
View: City, Ocean, Los Acros, Pool, Island, Mountain, Beach, Jungle, Panoramic, Canal, River, Golf Course, Marina, Street, Garden
Pool: Common
Appliances: Cable, Garbage Disposal, Hood Fan, Dishwasher, Range, AC, Beachfront, Elevator, Fireplace, GuestHouse, Tennis, Pets, SingleLevel
RoomTypes: Breakfast Bar, Dining, Center Hall, Living, Patio
LaundryType: Private
NearbySchool: Elementary, JRHS, SRHS
SecurityType: 24Hr

Peninsula Nuevo Vallarta is the latest in a line of successful Peninsula developments. The unique circular shape, describes it's avant garde approach to design. The grounds have been kept natural to keep a balance. The state of the art gymnasium and spa, and stylish owners lounge, remind you that this is a first class residence.The unit is fitted with high end sofas and beds, and there is a hint of Thai styling in the decor. Out on to the terrace there is a comfortable outdoor suite, where you can watch the sun go down. The granite breakfast bar is another great location for entertaining guests, while cooking.

Contacts

LUXURY BEACH®
FINE BEACH ESTATES

www.luxurybeach.com
info@luxurybeach.com

Tel + 52 322 221 3581 / 91
Fax + 52 322 221 3580
US/CAN (213) 797 4402

Francisco Medina Ascencio # 2485,
Plaza Peninsula Local F-2,
Zona Hotelera Norte, CP/ZIP 48333,
Puerto Vallarta, Jalisco, Mexico.