ICON Vallarta 2-1205

Unique contemporary architecture by award-winning firm Arquitectonica.

Sale Price

Rental Price

Bedrooms	3
Sleeps	6
Bathrooms	4
ID	392
Type	Condo
Land	0m2
Construction	0m2

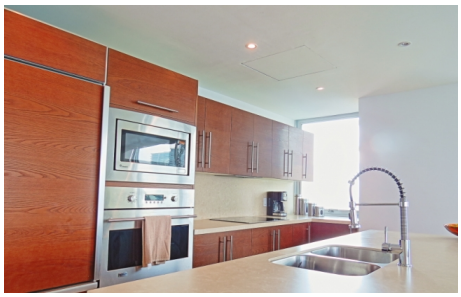

Appliances & Amenities

Furnished: Yes
View: City, Ocean, Pool, Mountain, Beach, Panoramic, Marina, Street, Garden
Pool: Common
Appliances: Garbage Disposal, Hood Fan, Dishwasher, Range, AC, Beachfront, Elevator
RoomTypes: Breakfast Bar, Dining, Living, Service Entrance
LaundryType: Private
NearbySchool:
SecurityType: 24Hr

Contacts

3 Bedroom/3 bath condo. Unique contemporary architecture by award-winning firm Arquitectonica.

This condo has a King bed in the Master suite, which opens onto the wrap around balcony, with views to the Banderas Bayout front, to the Marina and cruise ships to the north, and city and mountains to the east. The other bedroom has two twins and an ensuite bath, as well as a sliding door that opens to a private balcony. The third bedroom has a Queen bed and private ensuite bath. The three bedrooms have modern interiors and inspired layouts that include walk-in closets and extra high ceilings.

This fully equipped condo features quiet central air conditioning, large flat screen TV's in the living room, a private coded elevator. The kitchen is fully equipped for those times you would rather eat in, and there is also a private laundry in the condo.

LUXURY BEACH®
FINE BEACH ESTATES

www.luxurybeach.com
info@luxurybeach.com

Tel + 52 322 221 3581 / 91
Fax + 52 322 221 3580
US/CAN (213) 797 4402

Francisco Medina Ascencio # 2485,
Plaza Peninsula Local F-2,
Zona Hotelera Norte, CP/ZIP 48333,
Puerto Vallarta, Jalisco, Mexico.